



(a) Planning and Development Act 2000 and Planning and Development Regulations 2001 (Part 8)
(b) Local Government Act 2001

In compliance with the provisions of Section 179 of the Planning and Development Act 2000 (as amended) and Part 8 of the Planning and Development Regulations 2001 (as amended) and in compliance with the provisions of the Local Government Act 2001, I hereby notify you that it is proposed to carry out development works at St. Andrews Court, Block 1, at the intersection of Fenian Street and Sandwith Street Upper, Dublin 2 and notice is hereby given of Dublin City Council's intention to carry out the following development works at this location;

The proposed development is for the amalgamation of the existing 8 no. bedsit units at St. Andrews Court, Block 1 known as numbers 1-8 St. Andrew's Court into 4 no. 1-bed apartments.

Attached to this report is a site location map and a number of drawings illustrating the proposed development.

Site Description

St. Andrew's Court is a residential City Council development built in 1973 of 3 no. blocks. The existing buildings are 3 storeys in height. The subject application refers to Block 1 (Apartments 1-8) at ground floor level.

Area Committee

The South East Area Committee was informed of the initiation of the Part 8 planning process for the proposed development at the above location at its meeting on the 13th June 2016.

Submissions/ Observations

2 no. submissions/observations received from prescribed bodies:

Transport Infrastructure Ireland, Parkgate Business Centre, Parkgate Street, Dublin 8: No objections

DART Underground Office, Iarnrod Eireann, Inchicore, Dublin 8: No objections

No third party submissions/observations received.

Site Planning History

No relevant history.

Interdepartmental Reports

Drainage Division:

The Drainage Division has no objection to the proposed development subject to the following requirements:

- a) The developer shall comply with the Greater Dublin Regional Code of Practice for Drainage Works Version 6.0 (available from www.dublincity.ie Forms and Downloads).
- b) The drainage for the proposed development shall be designed on a completely separate system with a combined final connection discharging into the public combined sewer system.
- c) All private drain fittings such as, downpipes, gullies, manholes, Armstrong Junctions, etc. are to be located within the final site boundary. Private drains should not pass through property they do not serve.

Reason: To ensure a satisfactory standard of development.

Planning Assessment

The application site is zoned "Z1: To protect, provide and improve residential amenities"

It is proposed to amalgamate 2 no. bedsits into one unit over 8 units providing 4 no. 1 bed/2 person units. The size of each of the units will be 60 sq. m. The new layout will provide a combined living/kitchen/dining area c. 25 sq. m leading out to a balcony/winter garden. A separate bedroom 15.5 sq. m and large bathroom will be provided. All units will be wheelchair accessible and will have storage areas.

External changes include new render and brick cladding, new windows and a new door arrangement.

It is also proposed to internally insulate the external walls and improve energy efficiency within the building. The enclosed report notes that the current BER ratings have been assessed at an average E1 to D2 rating. The improvements proposed at a minimum would bring the ratings up to C1.

Sustainable Urban Housing: Design Standards for New Apartments (December 2015)

National guidelines relating to apartment design and layout were issued by the Department of the Environment, Community and Local Government in December 2015. The requirements contained within this document in relation to apartment standards take precedence over policies and objectives of Development Plans, Local Area Plans or Strategic Development Zone Planning Schemes.

Under these guidelines an 'apartment' is defined as 'a residential unit in a multi-unit building with grouped or common access'.

The following standards are contained within the Guidelines;

	Min Floor Area	Storage	Private Open Space	Min Agg. Floor Area, Kitchen/ Dining/Living*	Min area Communal Open Space
1 bed	45m ²	3m ²	5m ²	23	5m ²
2 bed	73m ²	6m ²	7m ²	30	7m ²
3 bed	90m ²	9m ²	9m ²	34	9m ²

*An enclosed (separate) kitchen should have a minimum floor area of 6.5m². In most cases the kitchen should have an external window.

The proposed amalgamated units providing 4 no. 1 bed units at 60 sq. m exceed the minimum floor area for a 1 bed unit as set out in the DOE Guidelines. The units would appear to fall slightly short on storage area and private open space provision however given the current bedsit arrangement and the overall improvements proposed these would outweigh these concerns.

It is considered therefore that the proposal is acceptable for this site.

Recommendation:

In view of the above Land Use Zoning Objective (Z1) pertaining to the site and Development Plan Policies and Objectives as set out above, I am satisfied that the proposed development would be consistent with the provisions of the Dublin City Development Plan 2011-2017 and would be in accordance with the proper planning and sustainable development of the area. Accordingly it is recommended that a decision be made by the elected members of the Council to proceed with the proposed development without modification, subject to the requirements of the respective Division of the City Council provided below.

1. The development shall comply with the following requirements of the Drainage Division:

a) The development shall comply with the Greater Dublin Regional Code of Practice for Drainage Works Version 6.0 (available from www.dublincity.ie Forms and Downloads).

Reason: To ensure a satisfactory standard of development.

Reason: In the interest of orderly development.

This report is submitted to the City Council pursuant to Section 138 of the Local Government Act, 2001 and Section 179 of the Planning and Development Act, 2000, subject to the provisions of Section 139 of the Local Government Act, 2001.

Owen Keegan
Chief Executive

20th October 2016

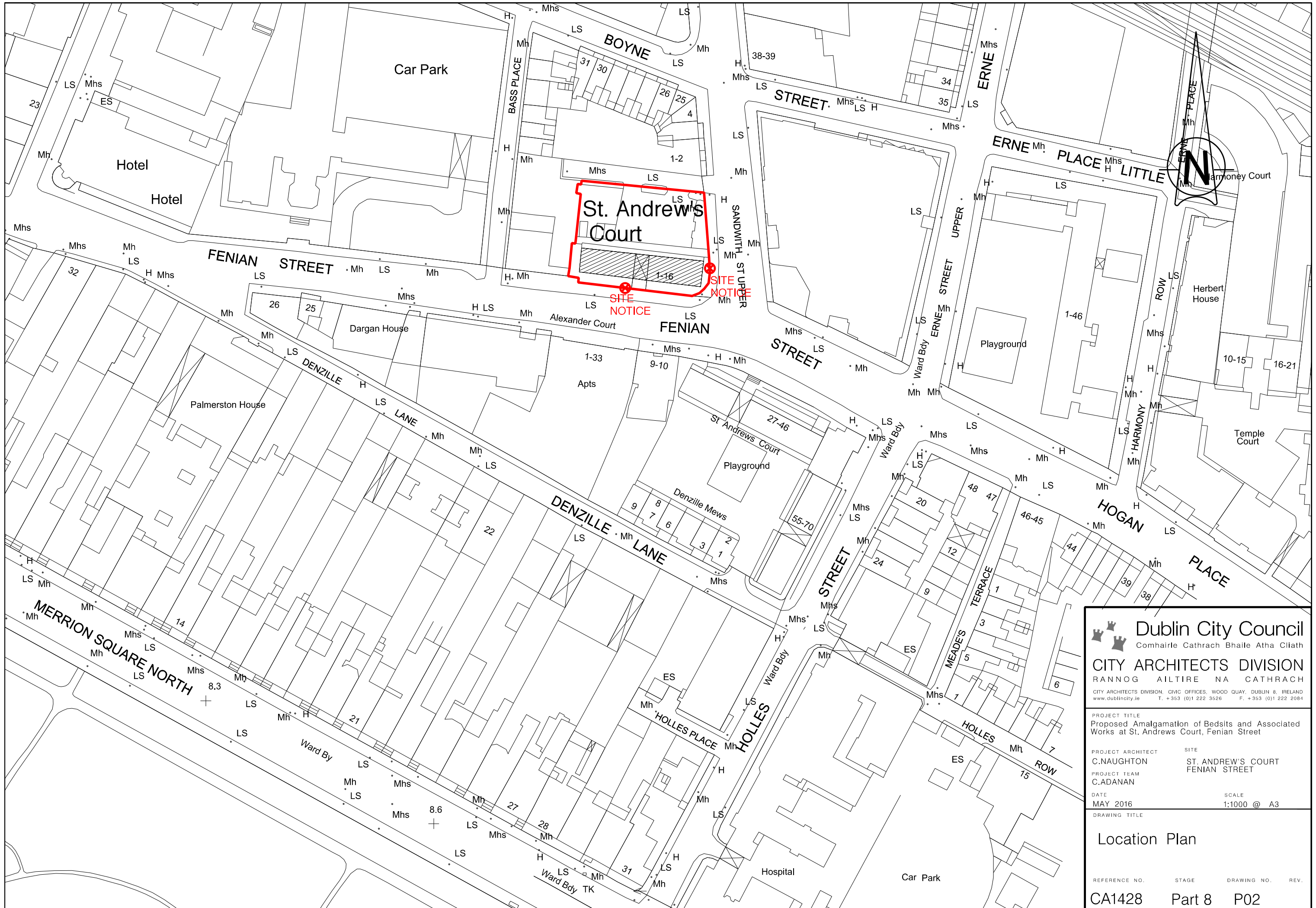

Dublin City Council
 Comhairle Cathrach Bhaile Atha Cliath

CITY ARCHITECTS DIVISION
 RANNOG AILTIRE NA CATHRACH
CITY ARCHITECTS DIVISION, CIVIC OFFICES, WOOD QUAY, DUBLIN 8, IRELAND
 www.dublincity.ie T. +353 (0)1 222 3526 F. +353 (0)1 222 2084

PROJECT TITLE
 Proposed Amalgamation of Bedsits and Associated Works at St. Andrew's Court, Fenian Street

PROJECT ARCHITECT C.NAUGHTON **SITE** ST. ANDREW'S COURT
PROJECT TEAM C.ADANAN **FENIAN STREET**

DATE MAY 2016 **SCALE** 1:1000 @ A3

DRAWING TITLE
 Location Plan

REFERENCE NO. CA1428 **STAGE** Part 8 **DRAWING NO.** P02 **REV.**

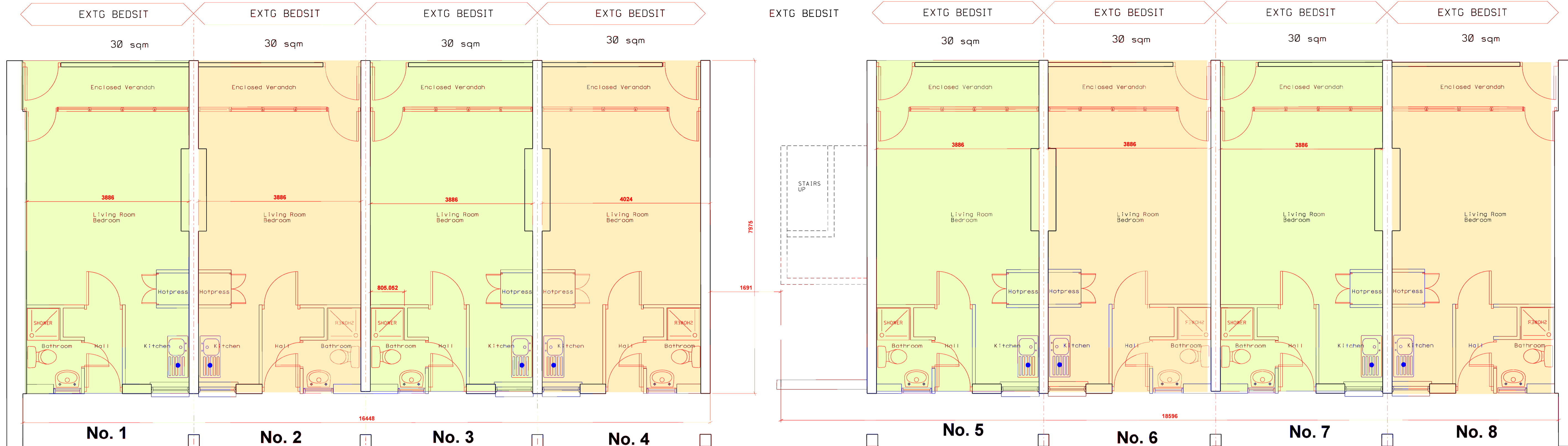

EXISTING GROUND FLOOR PLAN

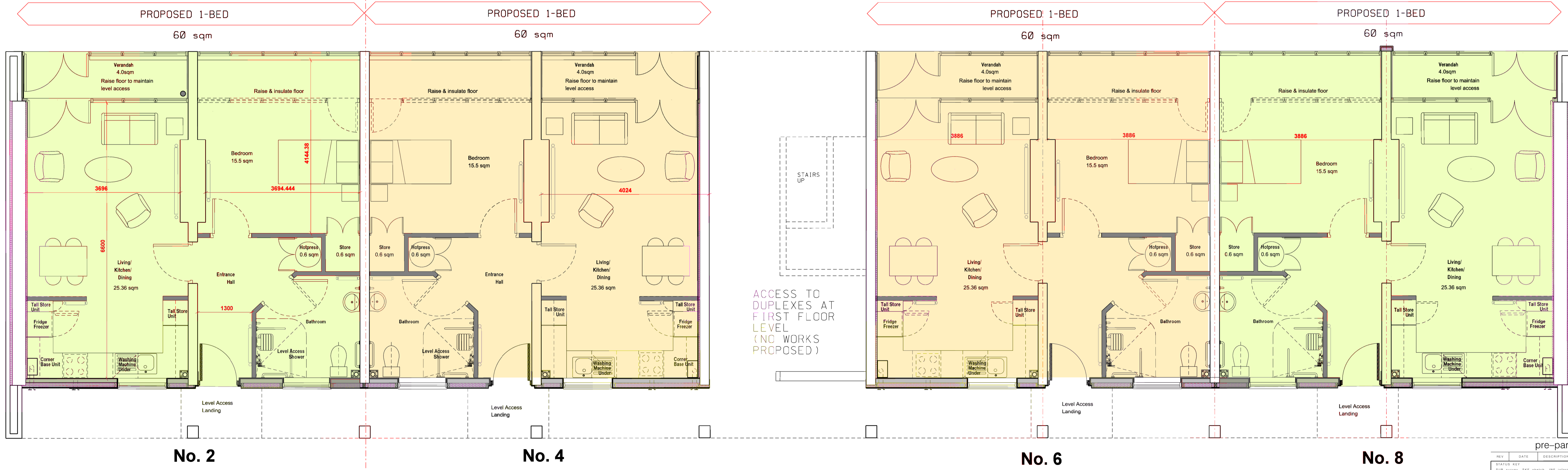

PROPOSED GROUND FLOOR PLAN

REV	DATE	DESCRIPTION
1	2016	ISSUE FOR PERMIT
2	2016	ISSUE FOR PERMIT
3	2016	ISSUE FOR PERMIT
4	2016	ISSUE FOR PERMIT
5	2016	ISSUE FOR PERMIT
6	2016	ISSUE FOR PERMIT
7	2016	ISSUE FOR PERMIT
8	2016	ISSUE FOR PERMIT
9	2016	ISSUE FOR PERMIT
10	2016	ISSUE FOR PERMIT
11	2016	ISSUE FOR PERMIT
12	2016	ISSUE FOR PERMIT
13	2016	ISSUE FOR PERMIT
14	2016	ISSUE FOR PERMIT
15	2016	ISSUE FOR PERMIT
16	2016	ISSUE FOR PERMIT
17	2016	ISSUE FOR PERMIT
18	2016	ISSUE FOR PERMIT
19	2016	ISSUE FOR PERMIT
20	2016	ISSUE FOR PERMIT
21	2016	ISSUE FOR PERMIT
22	2016	ISSUE FOR PERMIT
23	2016	ISSUE FOR PERMIT
24	2016	ISSUE FOR PERMIT
25	2016	ISSUE FOR PERMIT
26	2016	ISSUE FOR PERMIT
27	2016	ISSUE FOR PERMIT
28	2016	ISSUE FOR PERMIT
29	2016	ISSUE FOR PERMIT
30	2016	ISSUE FOR PERMIT
31	2016	ISSUE FOR PERMIT
32	2016	ISSUE FOR PERMIT
33	2016	ISSUE FOR PERMIT
34	2016	ISSUE FOR PERMIT
35	2016	ISSUE FOR PERMIT
36	2016	ISSUE FOR PERMIT
37	2016	ISSUE FOR PERMIT
38	2016	ISSUE FOR PERMIT
39	2016	ISSUE FOR PERMIT
40	2016	ISSUE FOR PERMIT
41	2016	ISSUE FOR PERMIT
42	2016	ISSUE FOR PERMIT
43	2016	ISSUE FOR PERMIT
44	2016	ISSUE FOR PERMIT
45	2016	ISSUE FOR PERMIT
46	2016	ISSUE FOR PERMIT
47	2016	ISSUE FOR PERMIT
48	2016	ISSUE FOR PERMIT
49	2016	ISSUE FOR PERMIT
50	2016	ISSUE FOR PERMIT

Dublin City Council
Comhairle Cathrach Bhaile Átha Cliath
CITY ARCHITECTS DIVISION
RANNOG AILTIRE NA CATRACH
CITY ARCHITECTS DIVISION, 1000 O'NEILL ROAD, DUBLIN 4, IRELAND
www.dublin.gov.ie T: +353 1 222 2836 F: +353 1 222 2836

PROJECT TITLE
Proposed Amalgamation of Bedsits and Associated Works at St. Andrew's Court, Fenian Street

PROJECT ARCHITECT
C. NAUGHTON

SITE
ST. ANDREW'S COURT
FENIAN STREET

PROJECT TEAM
C. ADANAN

DATE
May 2016

SCALE
1:50 @ A1

DRAWING TITLE
Existing & Proposed Floor Plans

REFERENCE NO. STAGE DRAWING NO.
CA1428 Part 8 P04



EXISTING FRONT ELEVATION

EXISTING

EXISTING REAR ELEVATION



PROPOSED FRONT ELEVATION

PROPOSED

PROPOSED REAR ELEVATION

AMALGAMATION WORKS TO GROUND FLOOR BEDSIT UNITS ONLY

NO WORKS PROPOSED TO EXISTING DUPLEX UNITS

PRE-PART 8 CIRCULATION

Dublin City Council
 Comhairle Cathrach Bhaile Átha Cliath
CITY ARCHITECTS DIVISION
 RANNOG AILTIRE NA CATHRACH
 CITY ARCHITECTS DIVISION, CIVIC OFFICES, WOOD QUAY, DUBLIN 8, IRELAND
 www.dublincity.ie T. +353 (0)1 222 3526 F. +353 (0)1 222 2084

PROJECT TITLE
 Citywide Senior Citizen's
 Bedsit Amalgamation Programme

PROJECT ARCHITECT
 C. NAUGHTON ST. ANDREWS COURT
 PROJECT TEAM
 C. ADANAN FENIAN STREET
 DATE
 MAY 2016 SCALE
 A3 @ 1:200

DRAWING TITLE
 Block 1
 Existing Front and
 Rear Elevations

REFERENCE NO. CA1428 STAGE DRAWING NO. P06 REV.